

Reconstruction of the Oral Cancer patient

Donita Dyalram DDS, MD

Assistant Professor

Associate Program Director

Maxillofacial Oncology/Microvascular Reconstruction

Department of Oral Maxillofacial Surgery

University of Maryland

May 2013

Free Flap

- Radial forearm free flap
- Anterolateral thigh flap
- Fibula free flap
- Deep circumflex iliac artery free flap
- Scapula free flap

Radial Forearm Free Flap

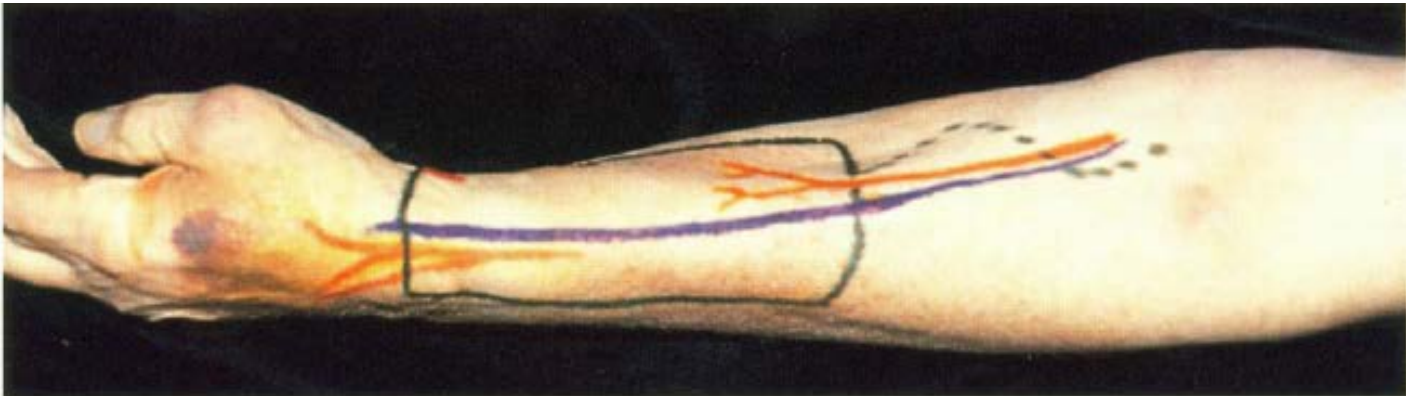

Flexor carpi radialis m. Brachioradialis m.

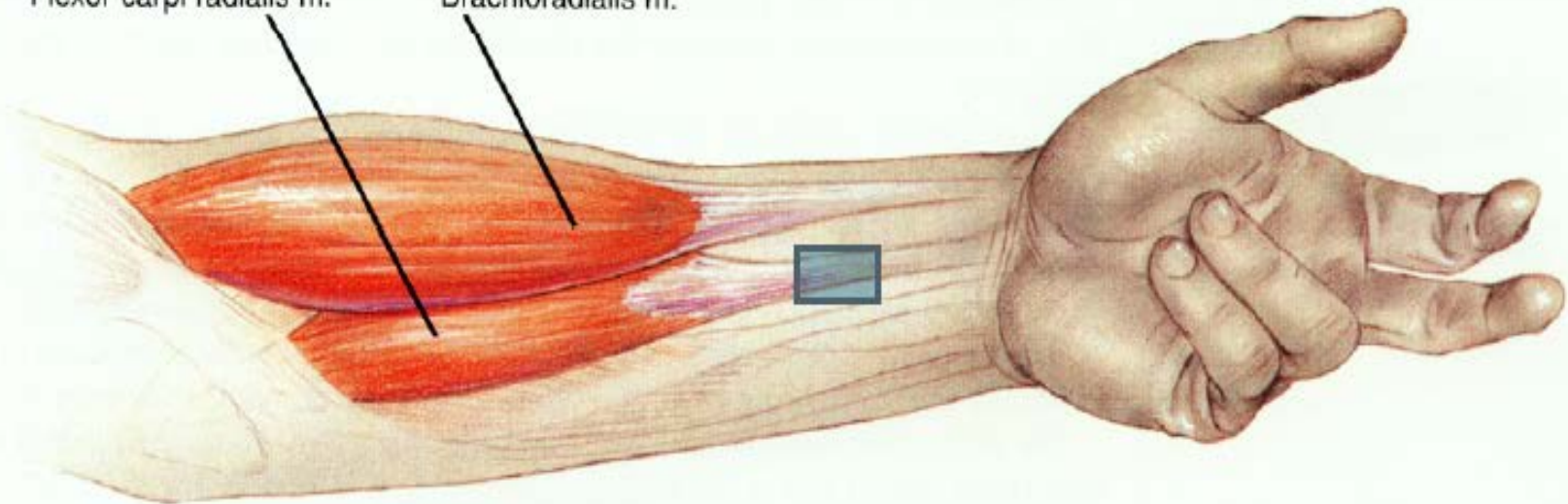

Radial recurrent a.

Radial a.

Brachioradialis m.

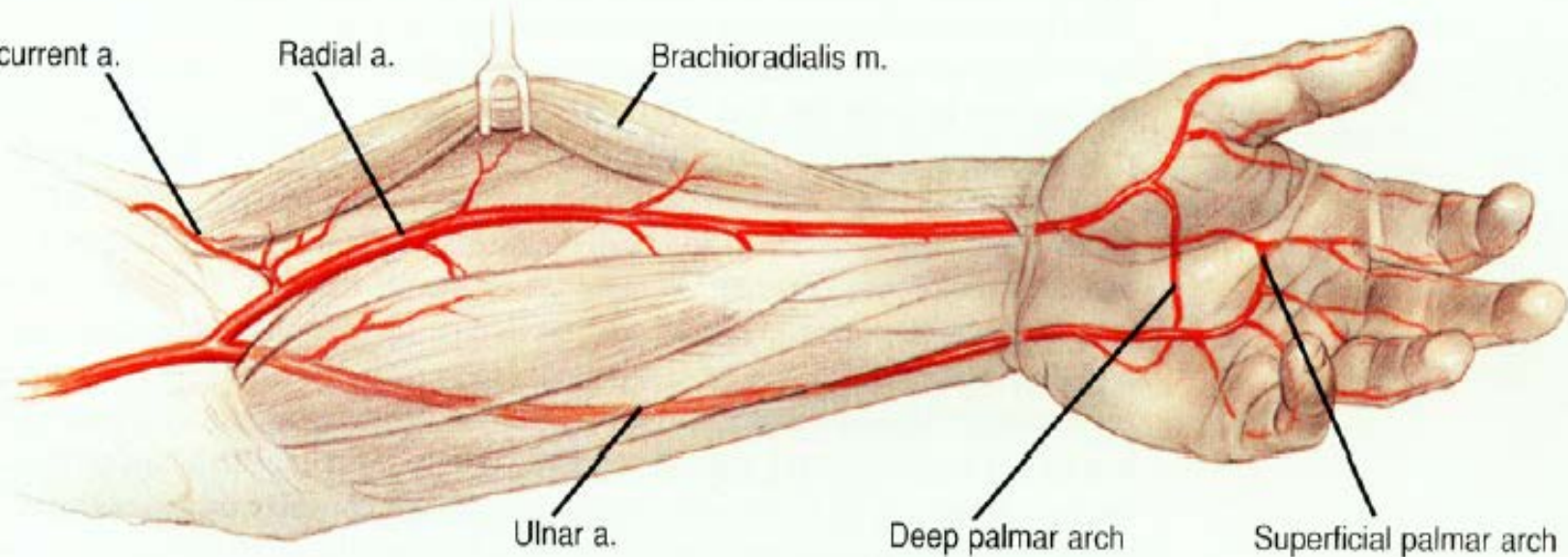

Ulnar a.

Deep palmar arch

Superficial palmar arch

Figure 11-4. The radial artery runs a course between the flexor carpi radialis and the brachioradialis muscles before terminating in the deep palmar arch. The deep palmar arch supplies the principal circulation to the thumb and index finger. The ulnar artery terminates in the superficial palmar arch, which primarily supplies the third, fourth, and fifth digits and often also the index finger.

Cephalic v.

Lateral antebrachial cutaneous n.

Basilic v.

Medial antebrachial cutaneous n.

Figure 11-5. The sensory nerve supply to the forearm skin consistently follows a course that parallels the major subcutaneous veins. Depending on the size and orientation of the flap, either the medial, the lateral, or both antebrachial cutaneous nerves would be incorporated.

⊗ nerve medical
for the
vein

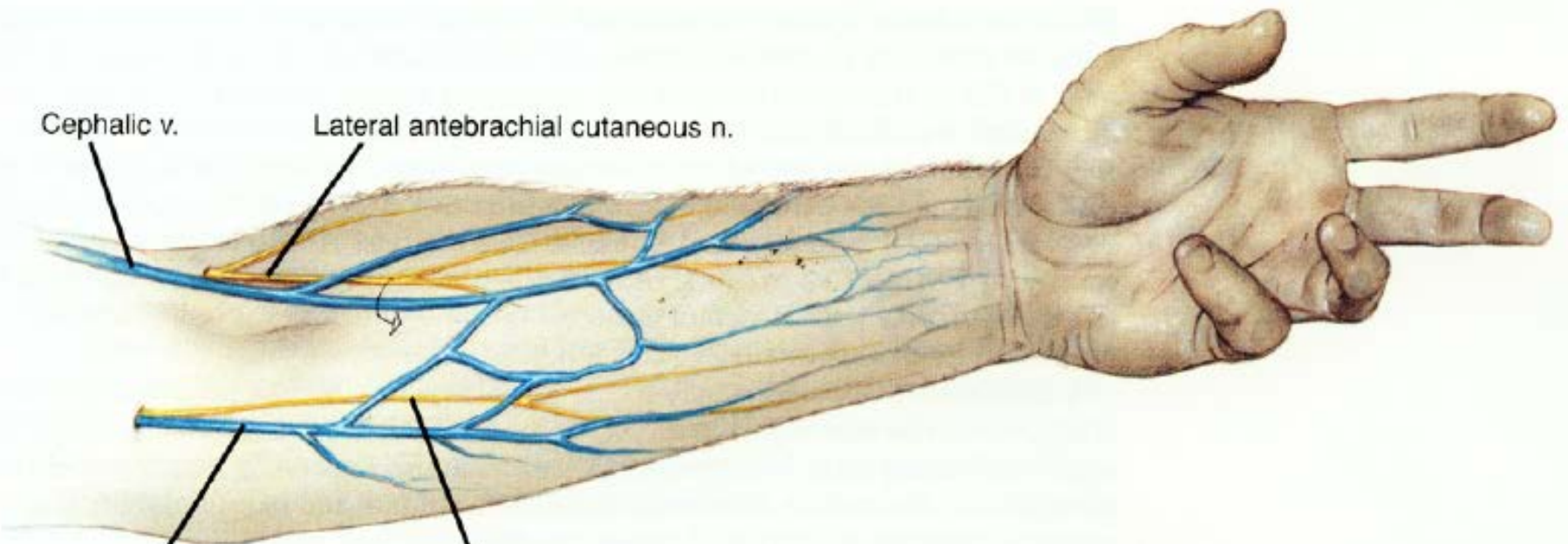

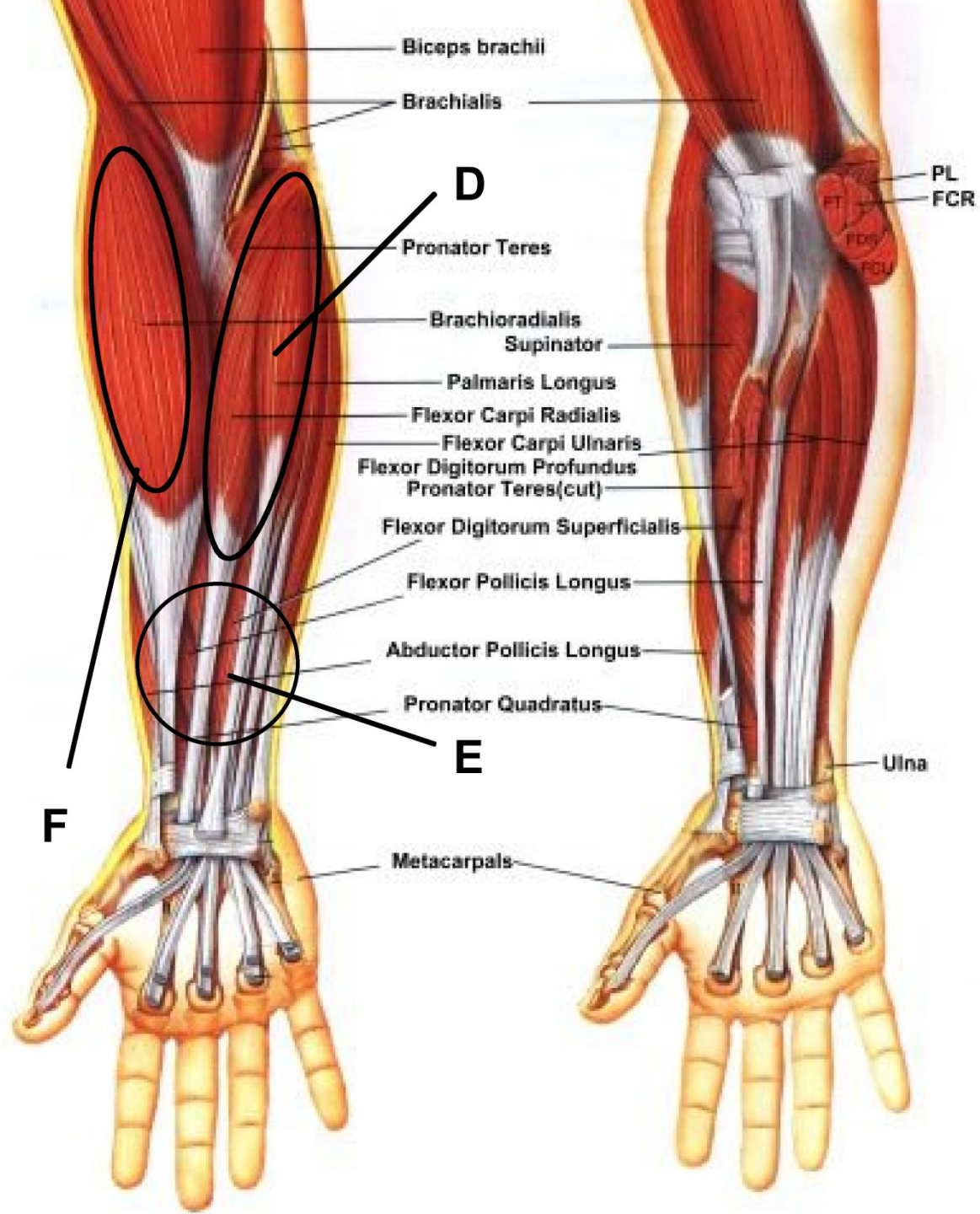

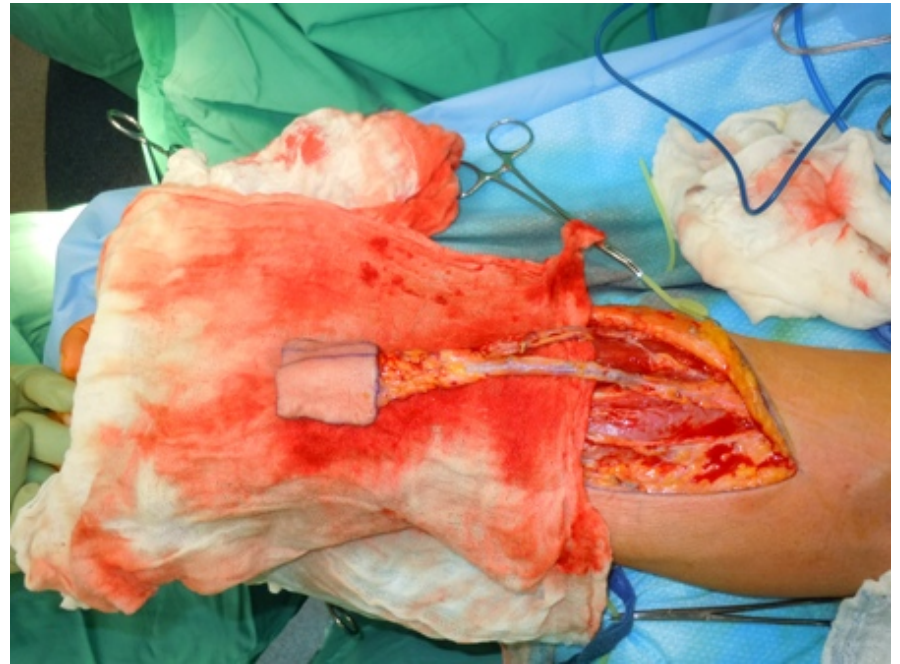
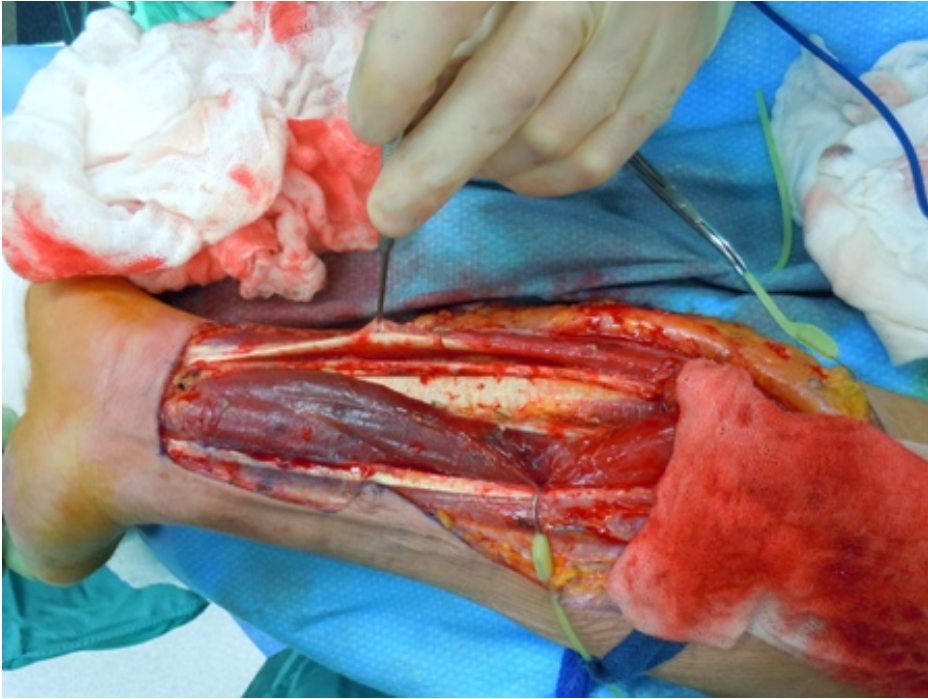

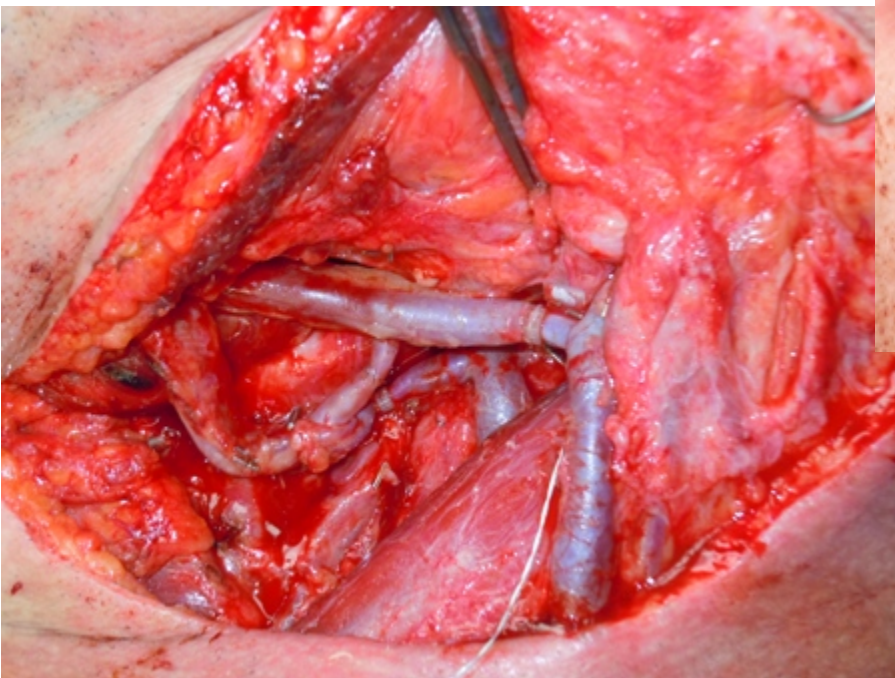
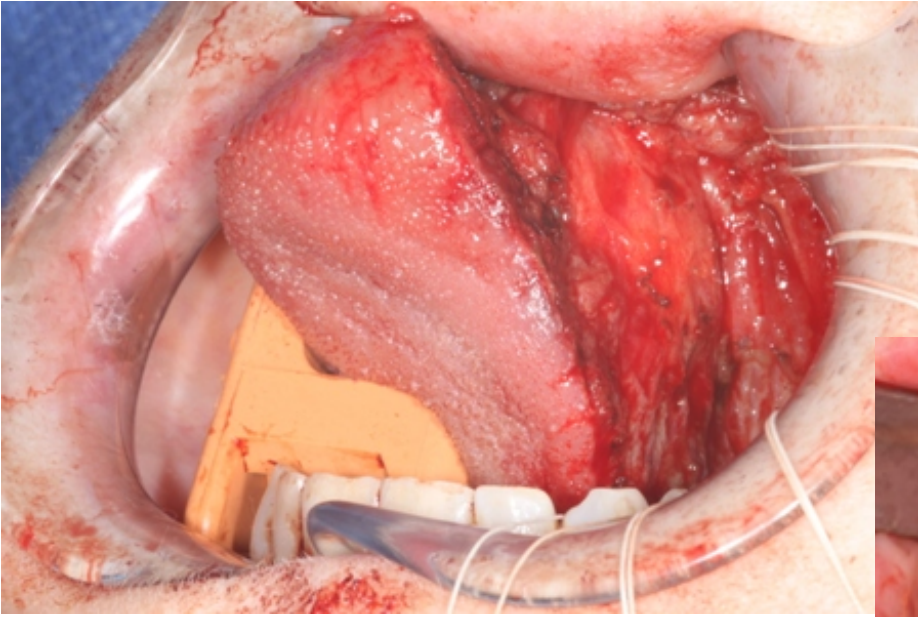

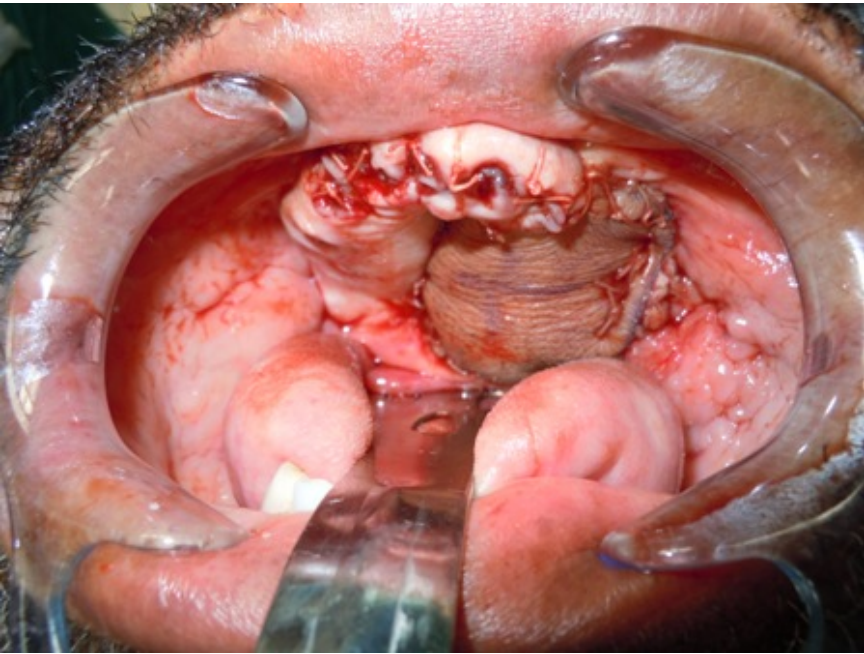

Anterolateral thigh free flap

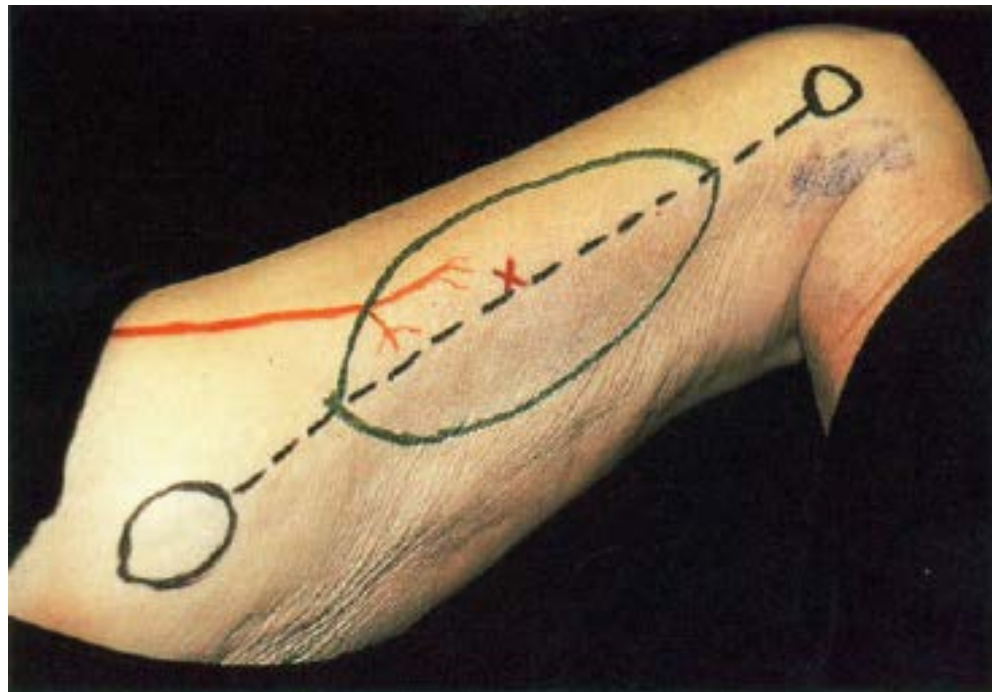

3 | Anterolateral Thigh/Vastus Lateralis Flap

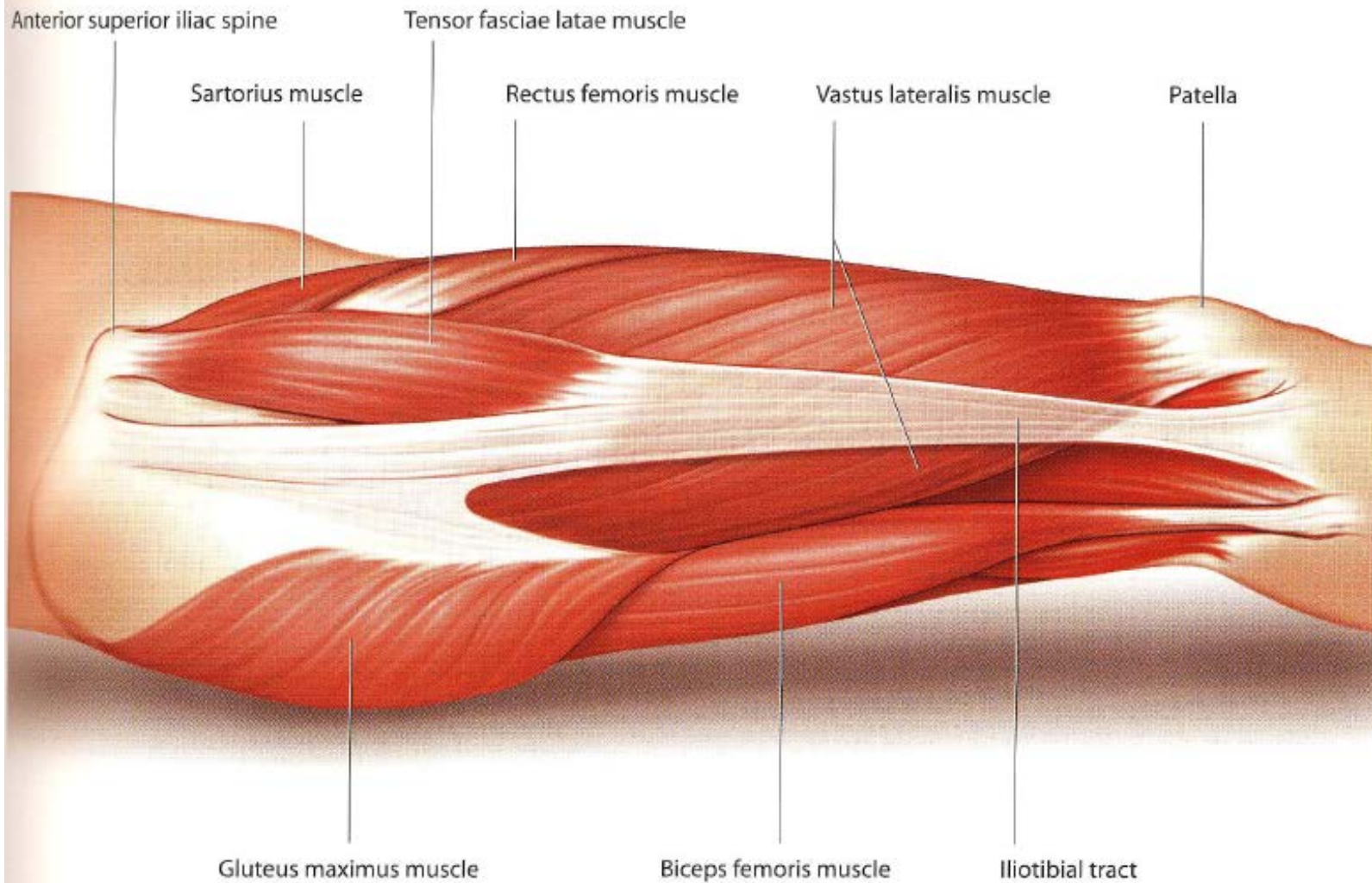

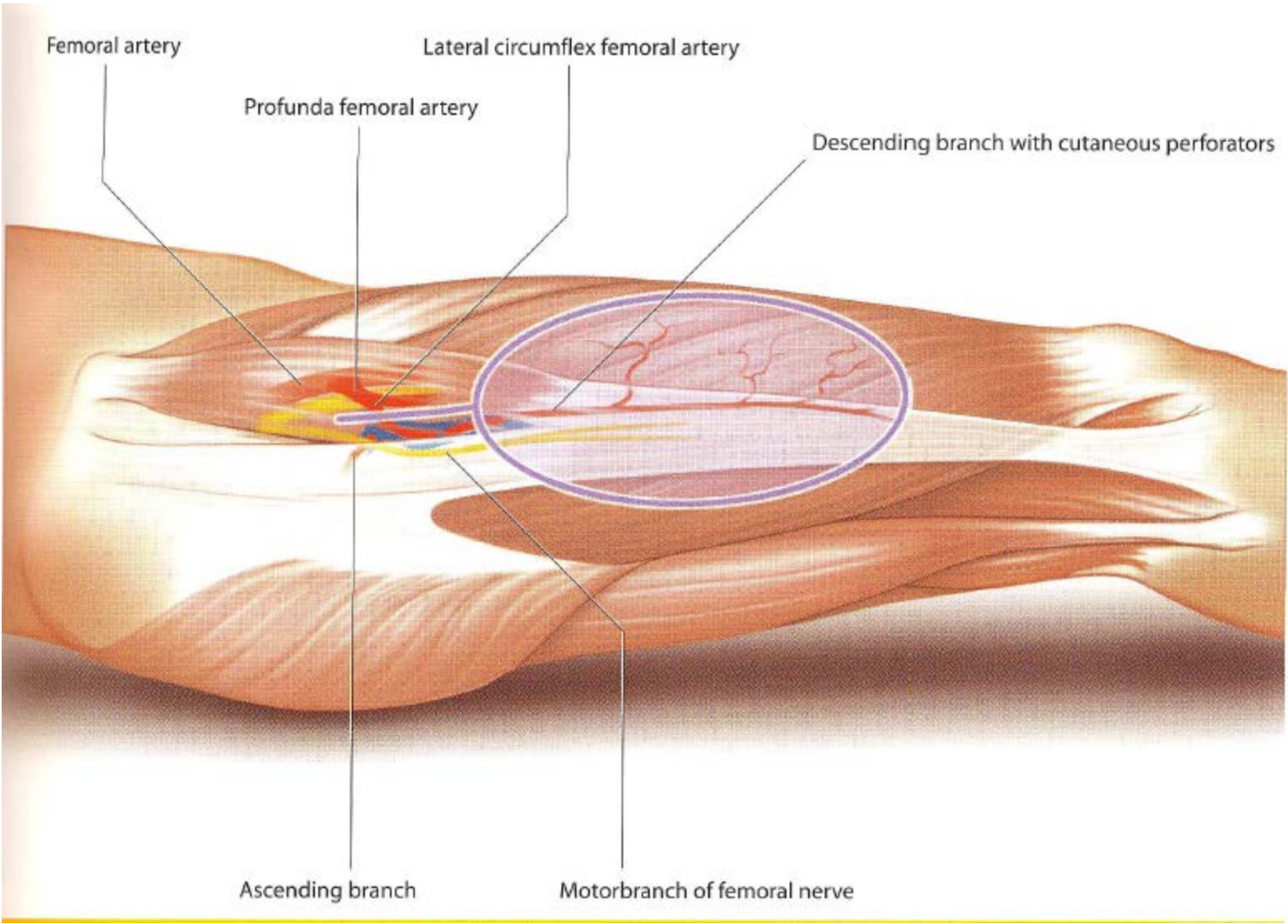

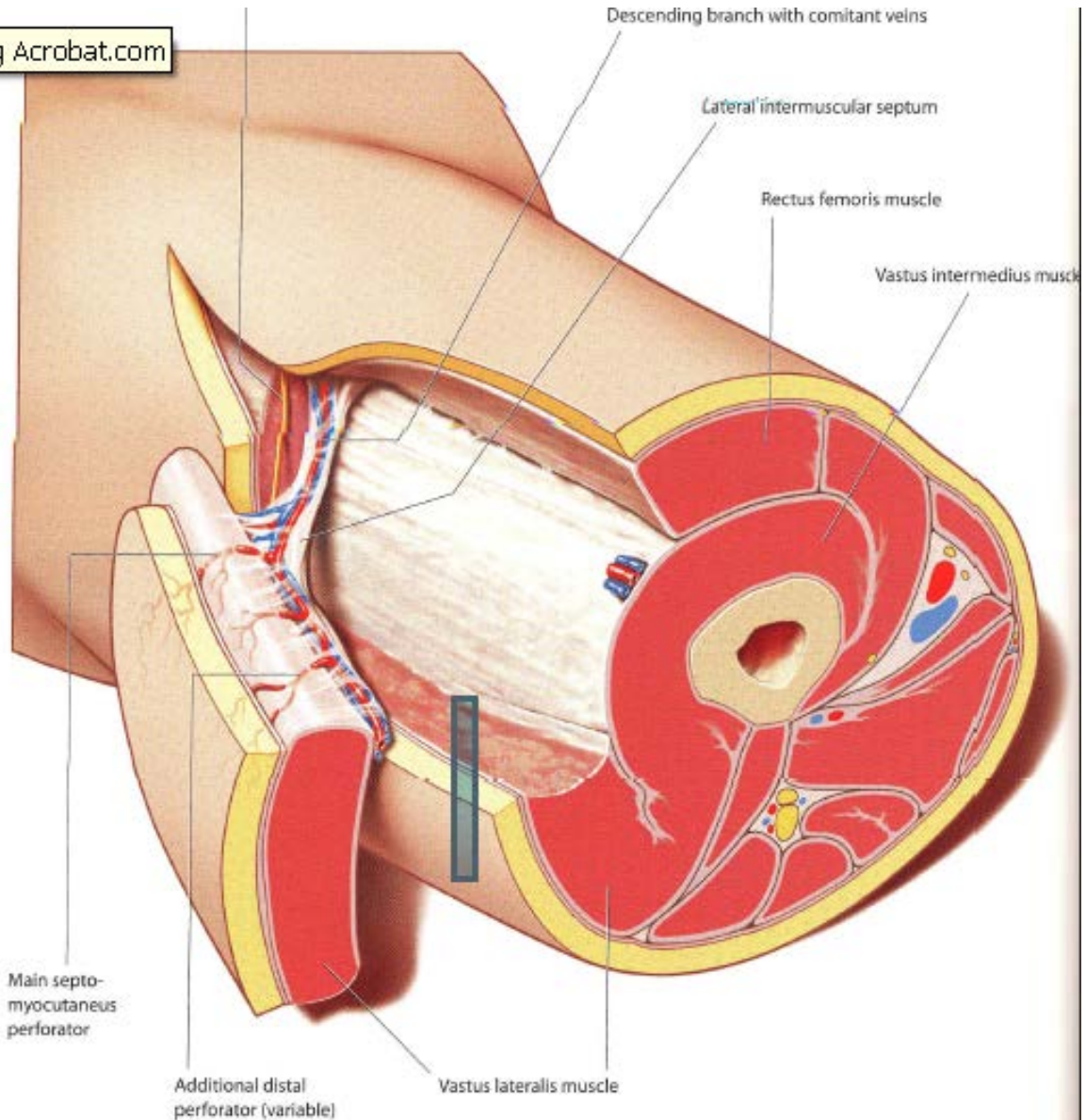

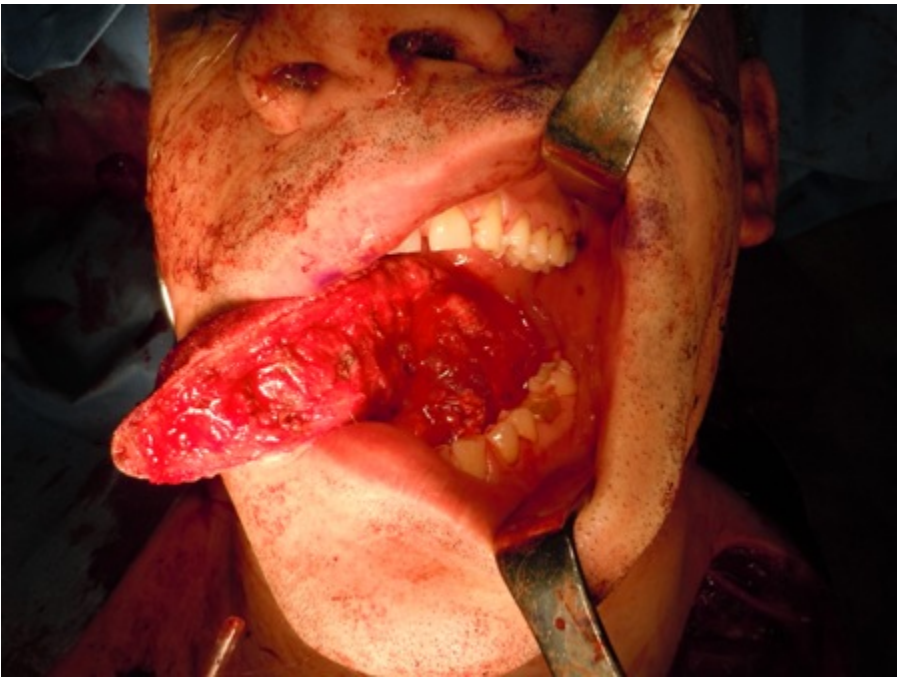



Free Fibula Flap



6 | Fibular Flap

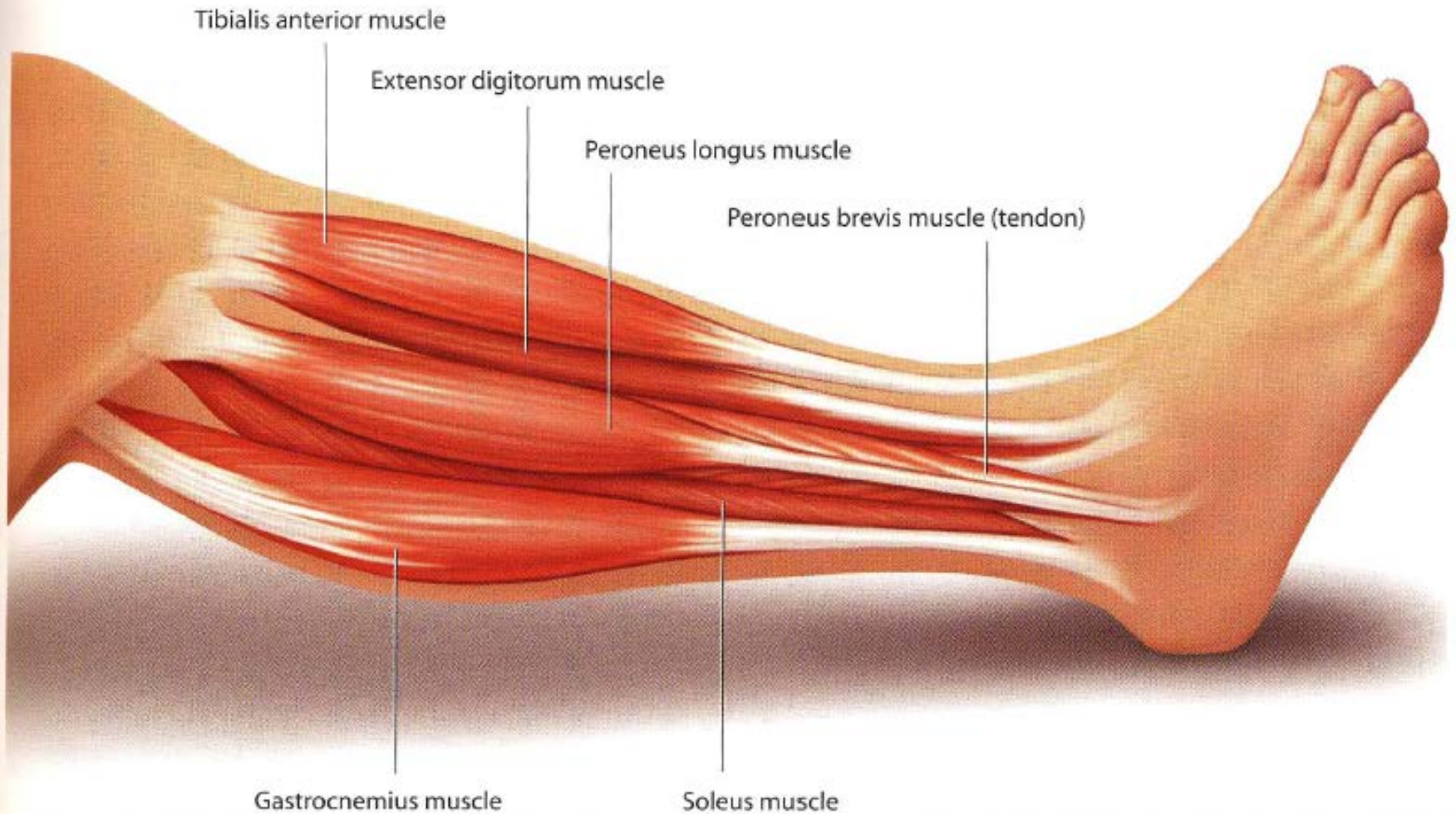

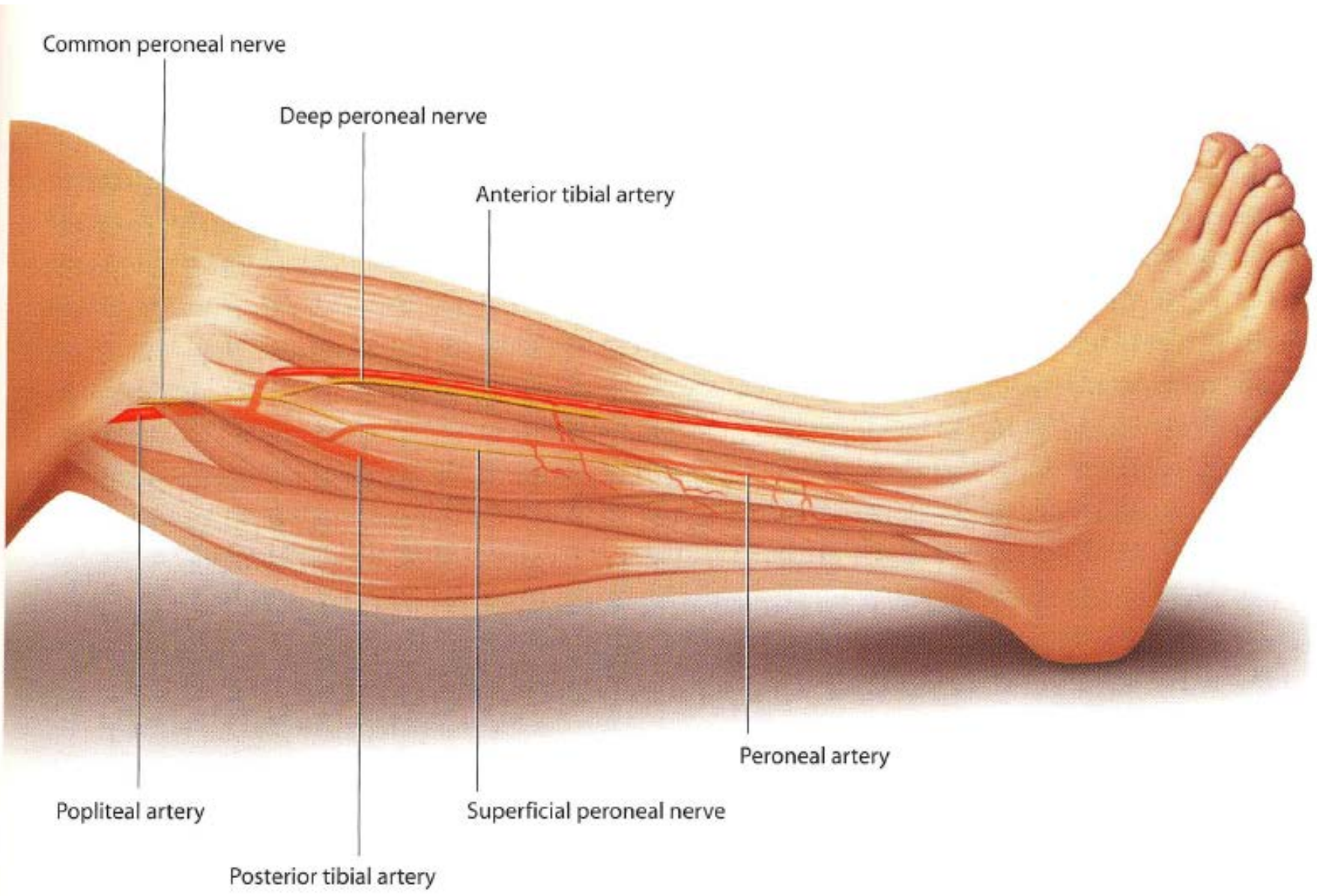

Common peroneal nerve

Deep peroneal nerve

Anterior tibial artery

Popliteal artery

Posterior tibial artery

Superficial peroneal nerve

Peroneal artery

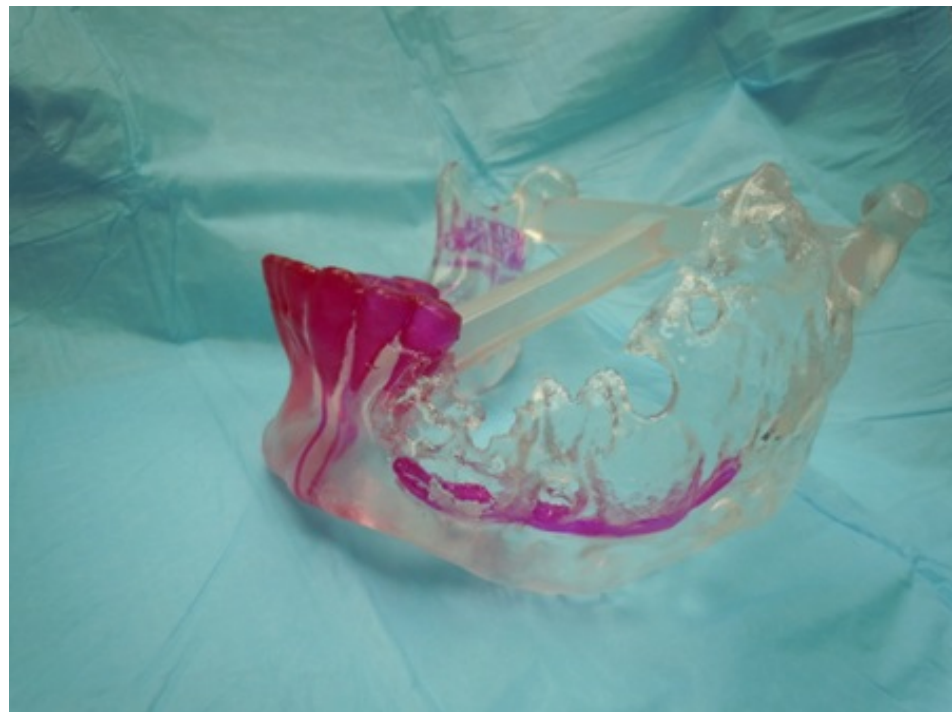

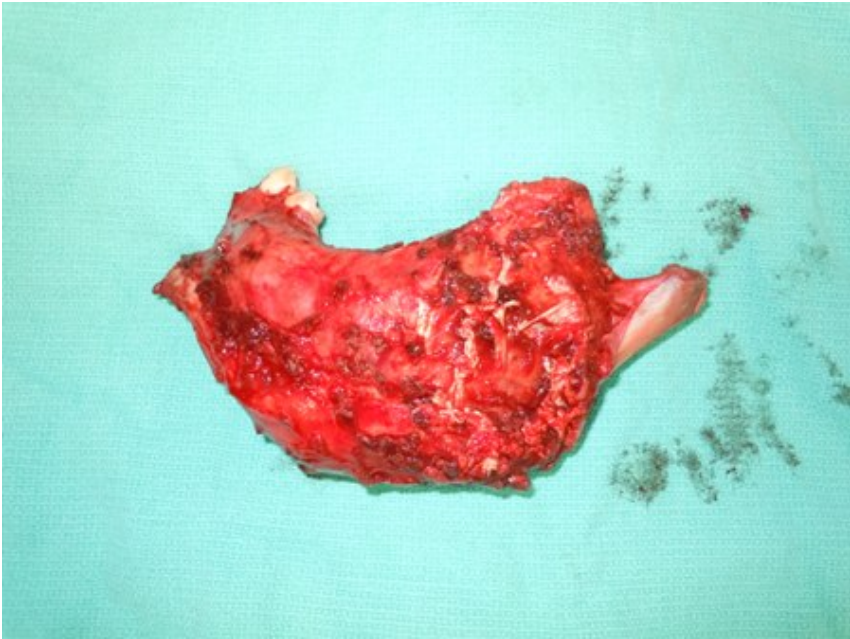
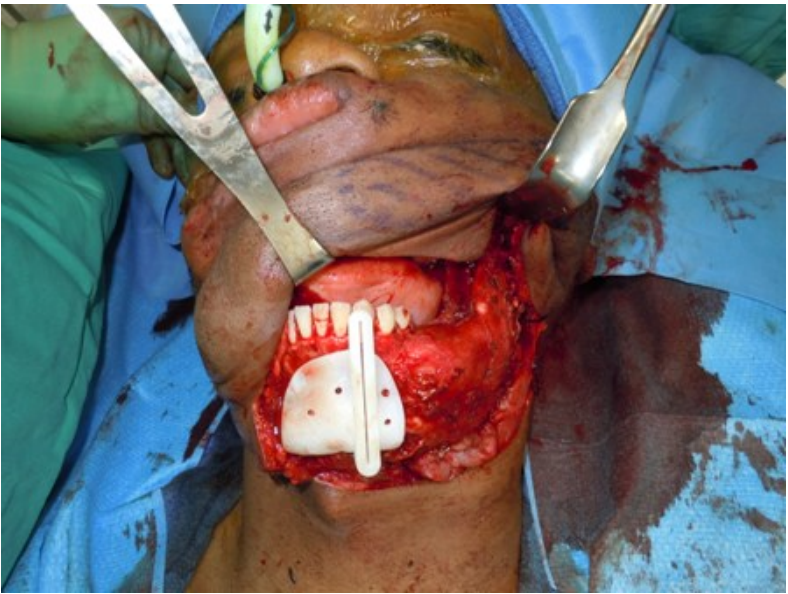



Deep iliac circumflex artery free



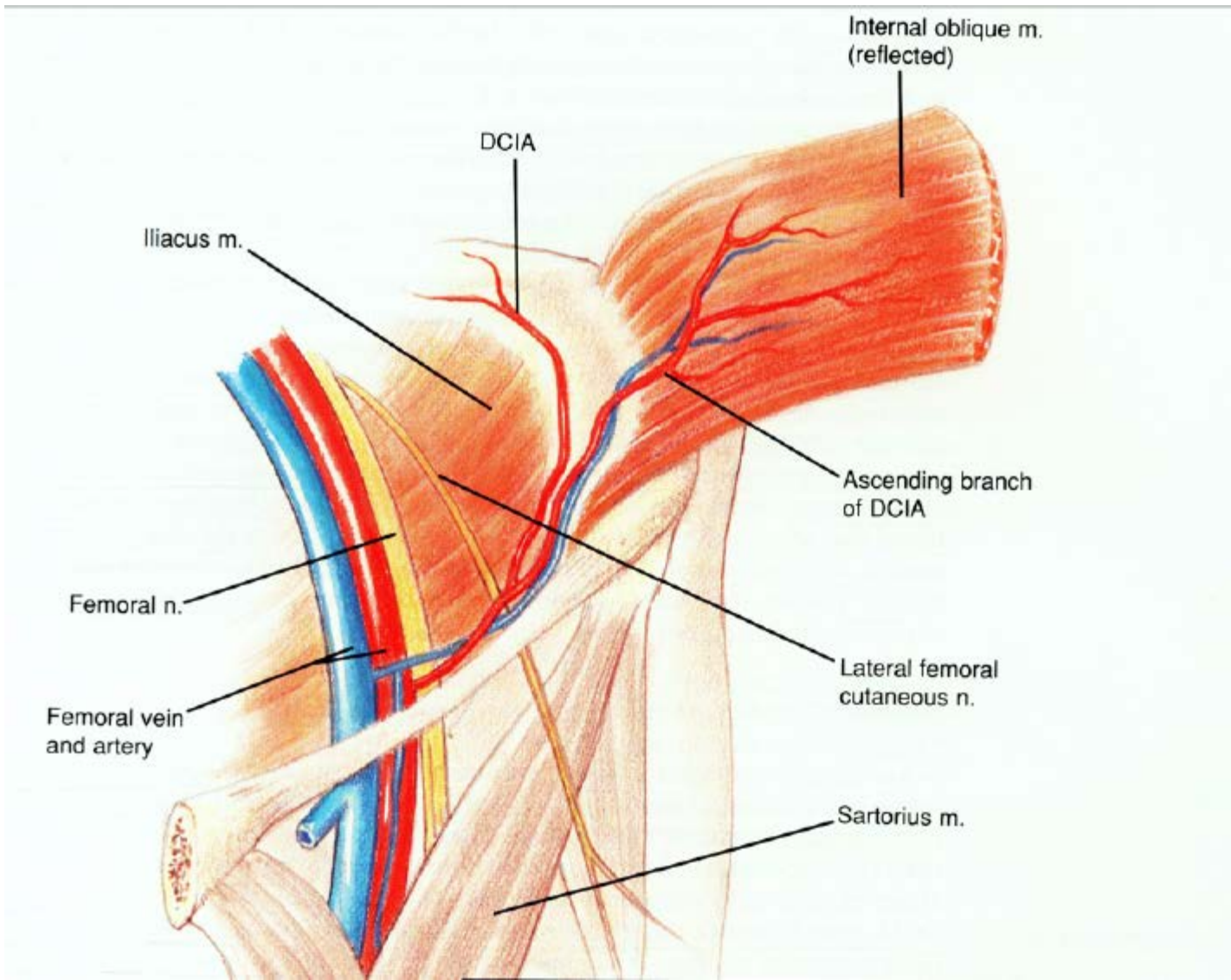

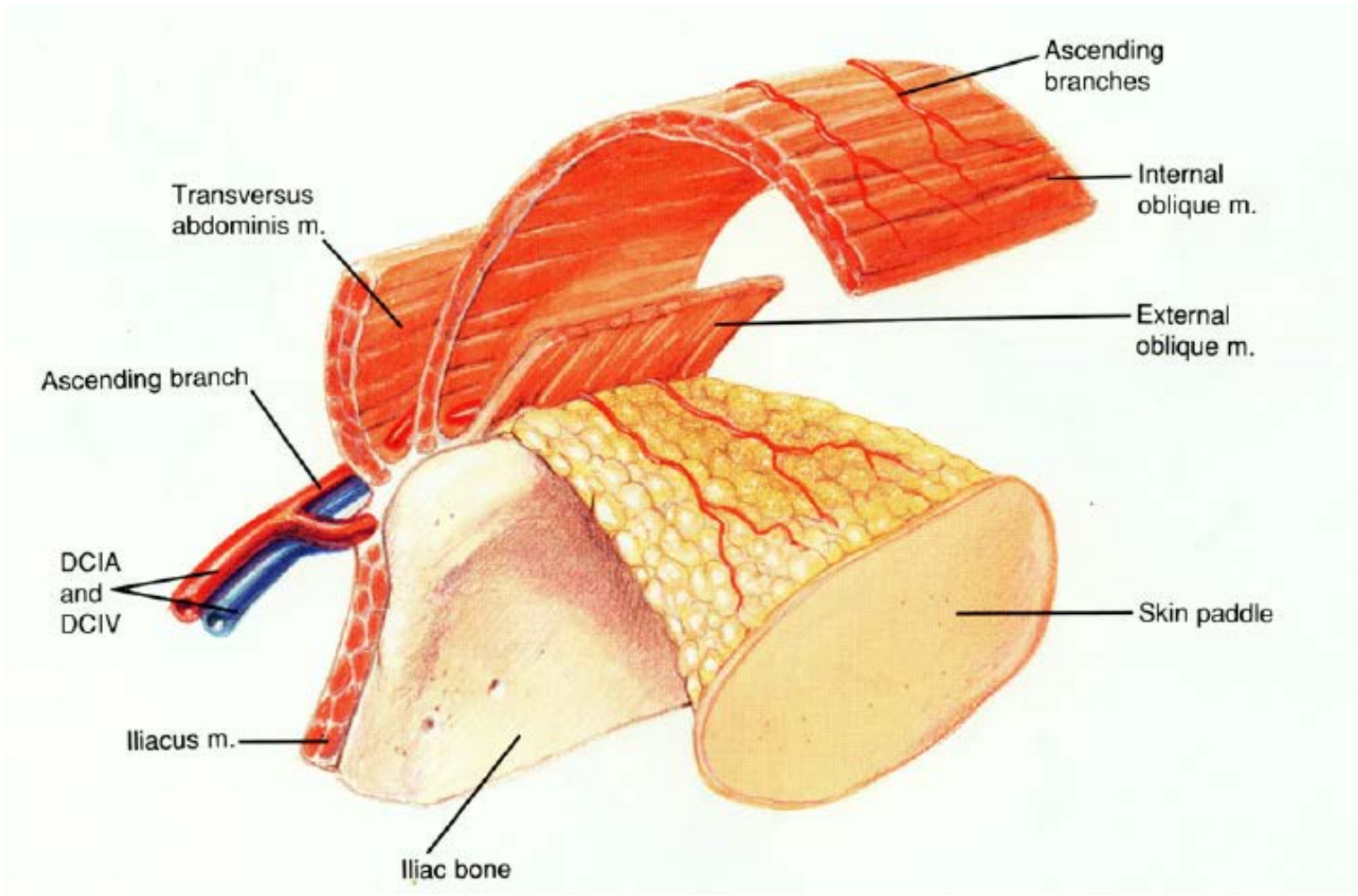

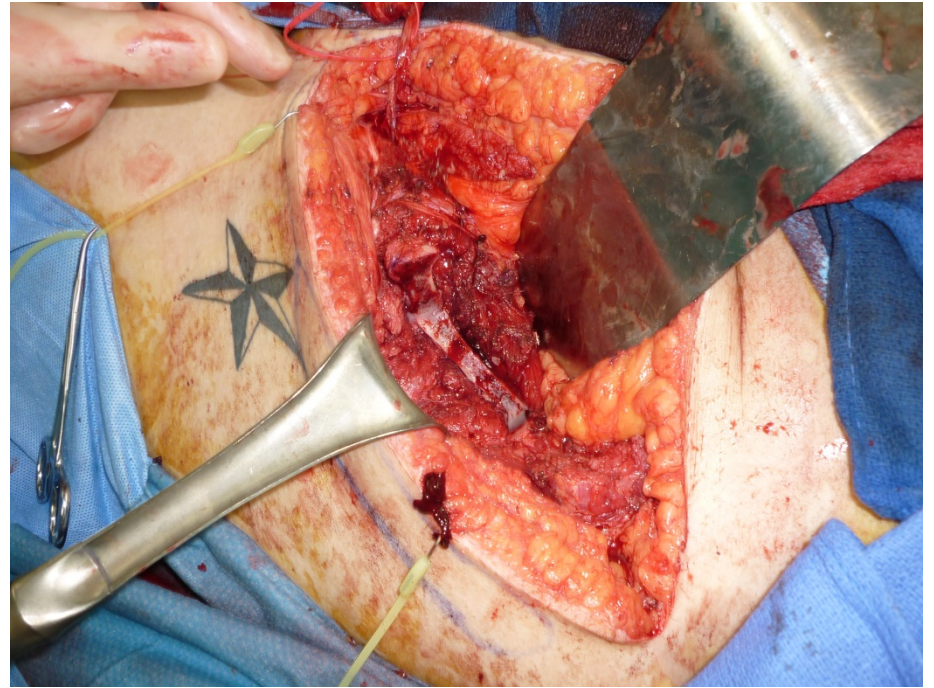
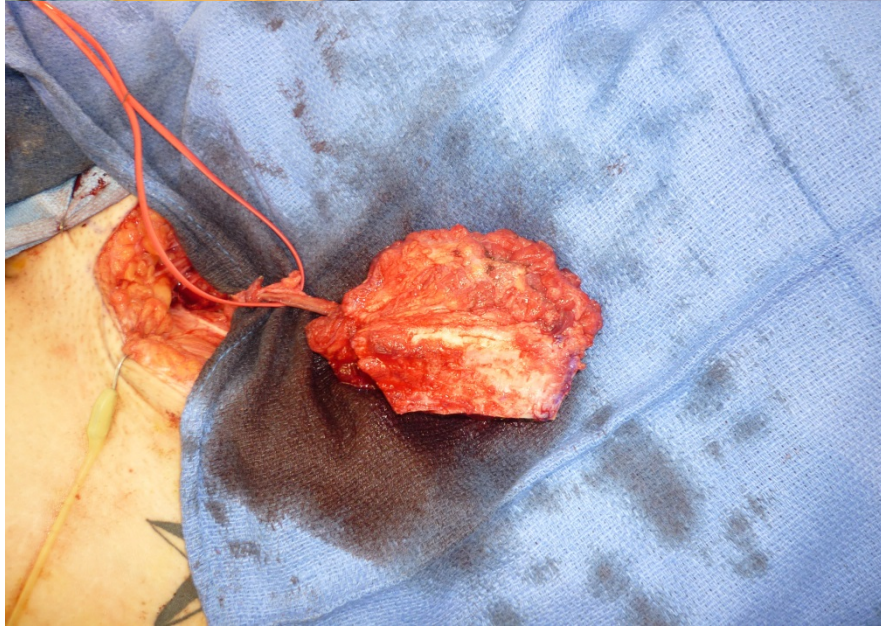
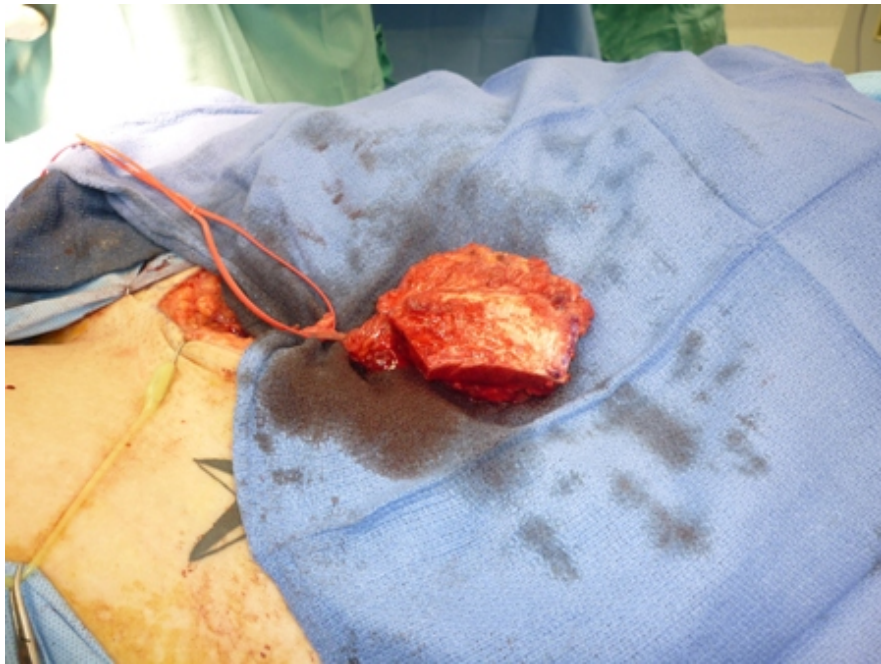

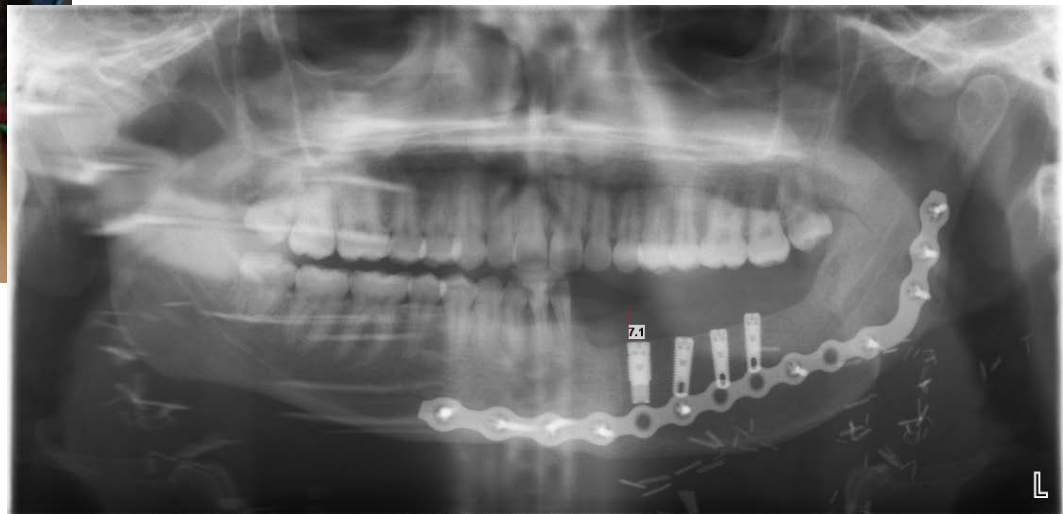
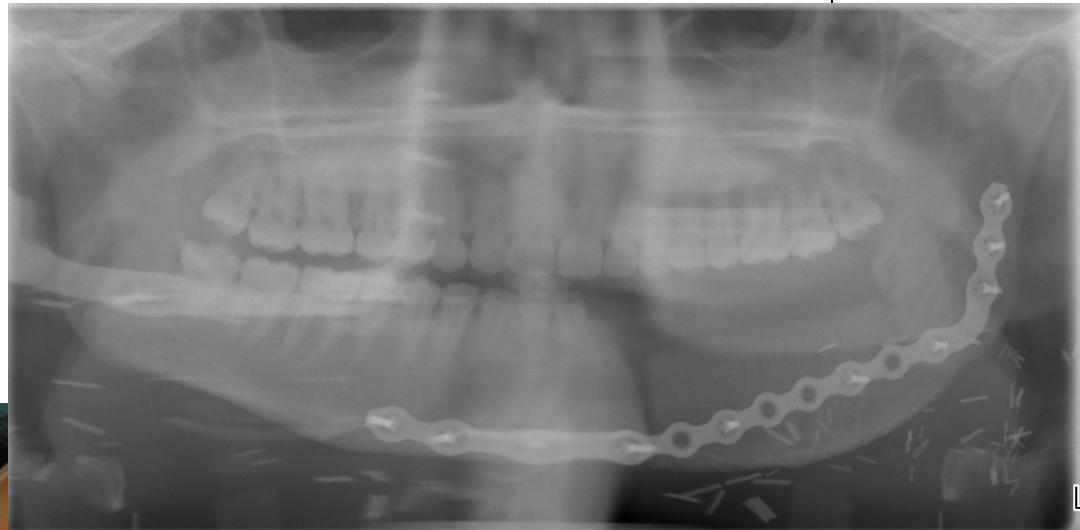

Scapula Free Flap



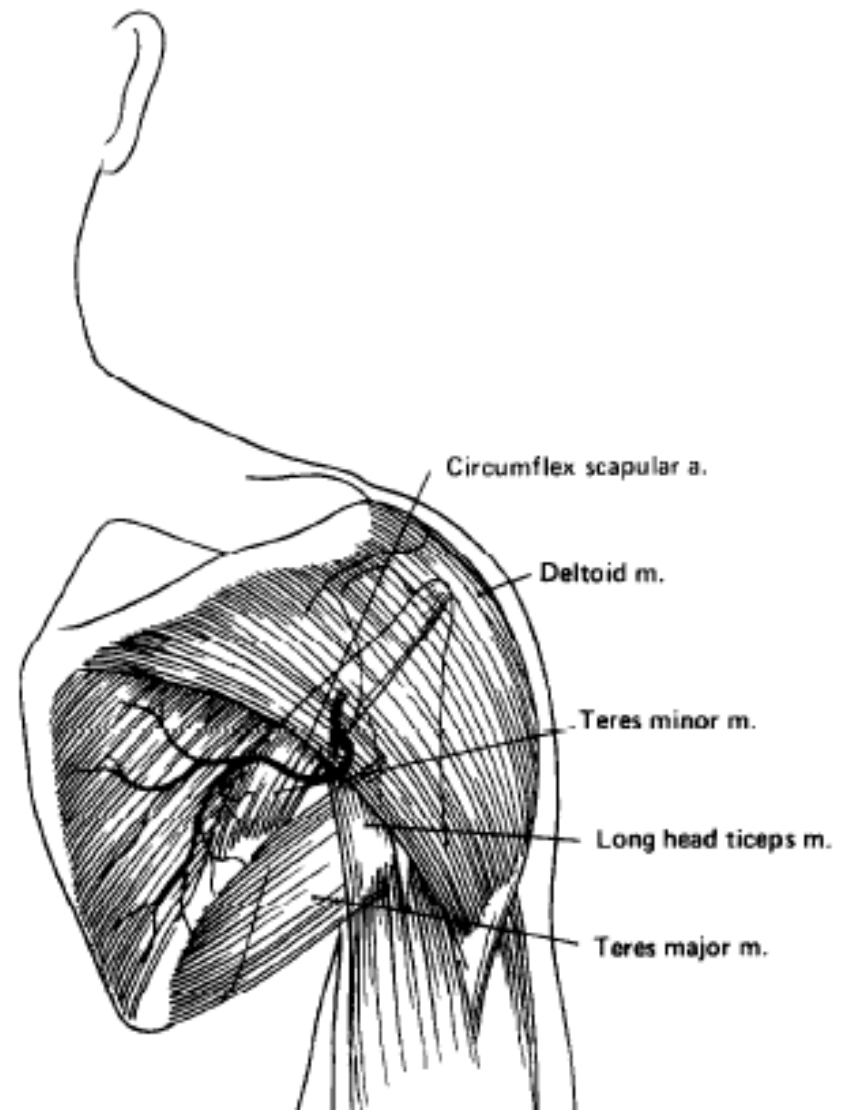
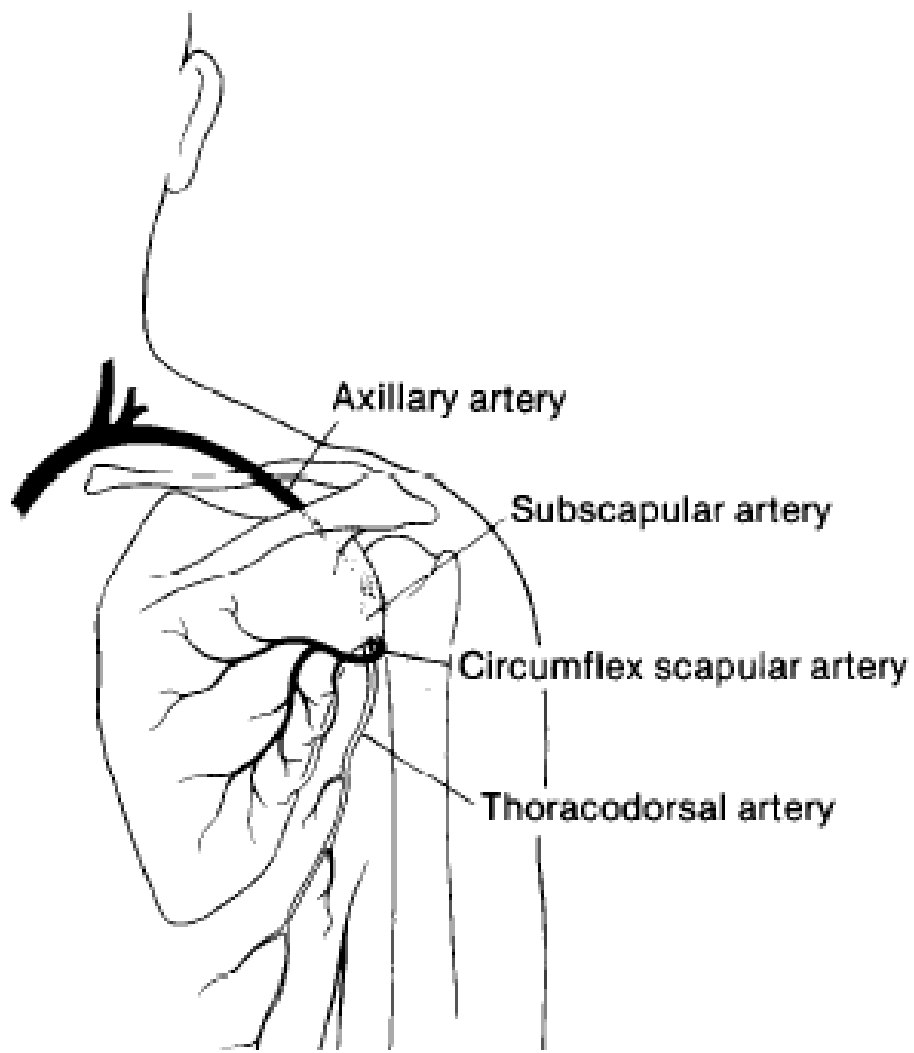

Scapula Free Flap

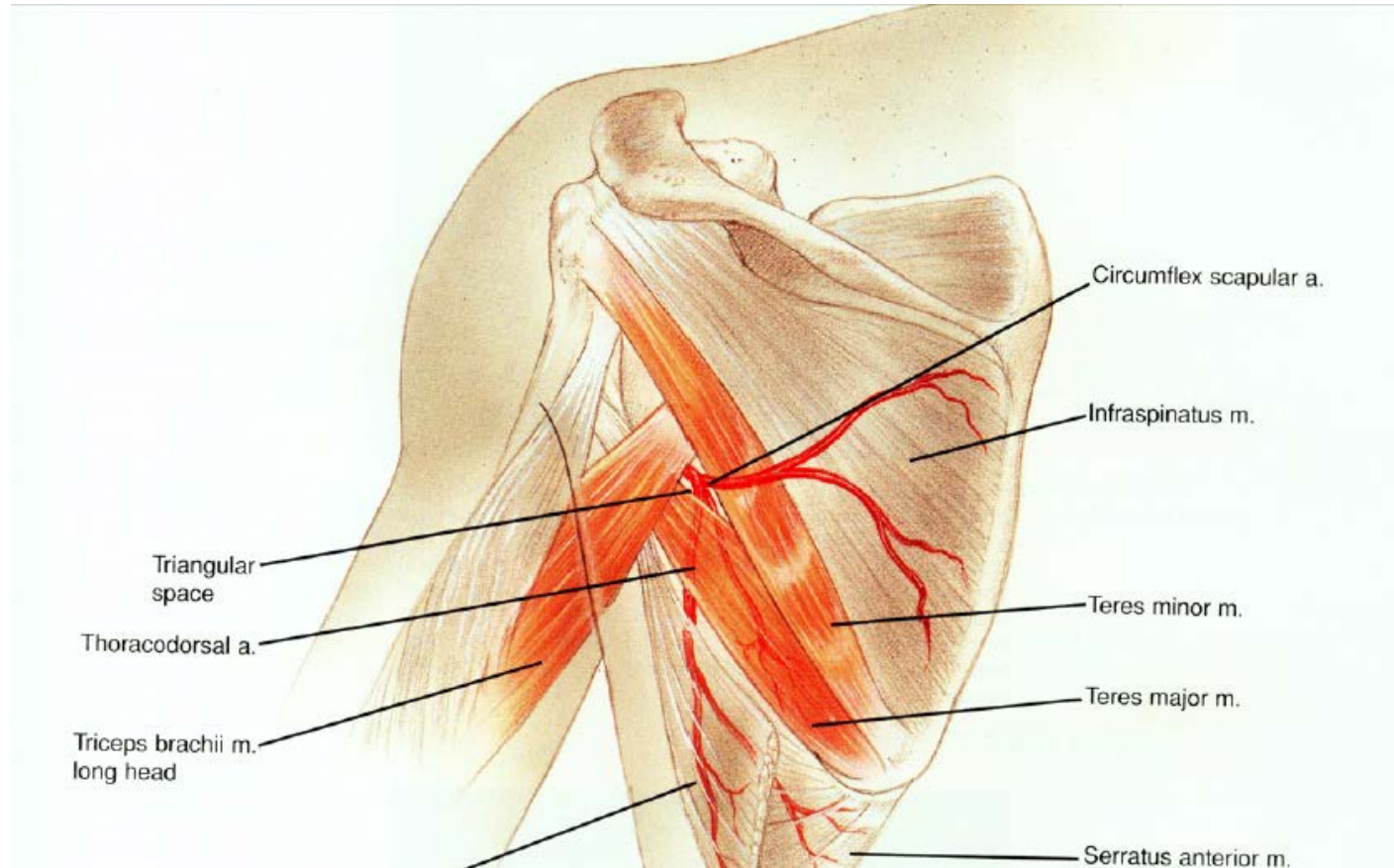









•



CASES



What information do you need?



- H and P
- Biopsy – depth of invasion 5mm
- CT scan if face/ neck with IV contrast –
N0 neck

Clinical Stage: T2N0Mx

What is your surgical plan?

- Partial glossectomy
- Primary closure/ STSG
- SOHND

- Clinical staging: T2N0Mx



What information do you need?



- H and P
- Biopsy – depth of invasion
6mm
- CT scan of face/ neck with
IV contrast –
N1 neck

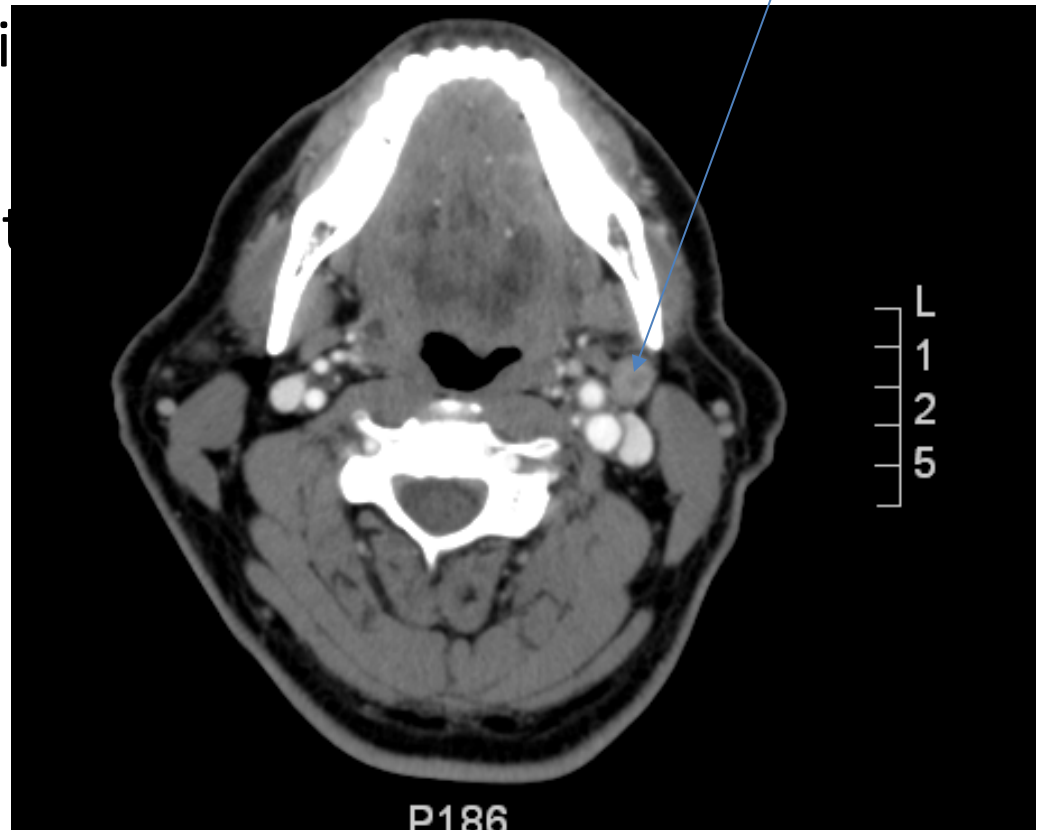

What is your surgical plan?

- Wide local excision, possible Pull through
- Selective Neck dissection – Level 1-4
- Anterolateral thigh flap
- STSG
- Clinical staging: T2N1Mx

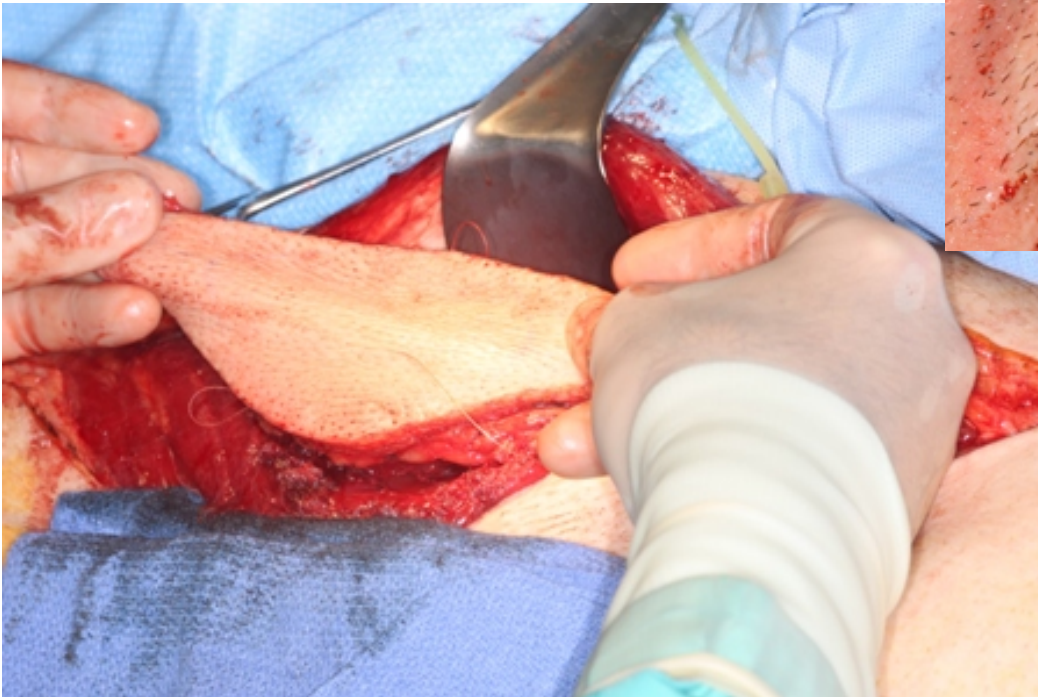
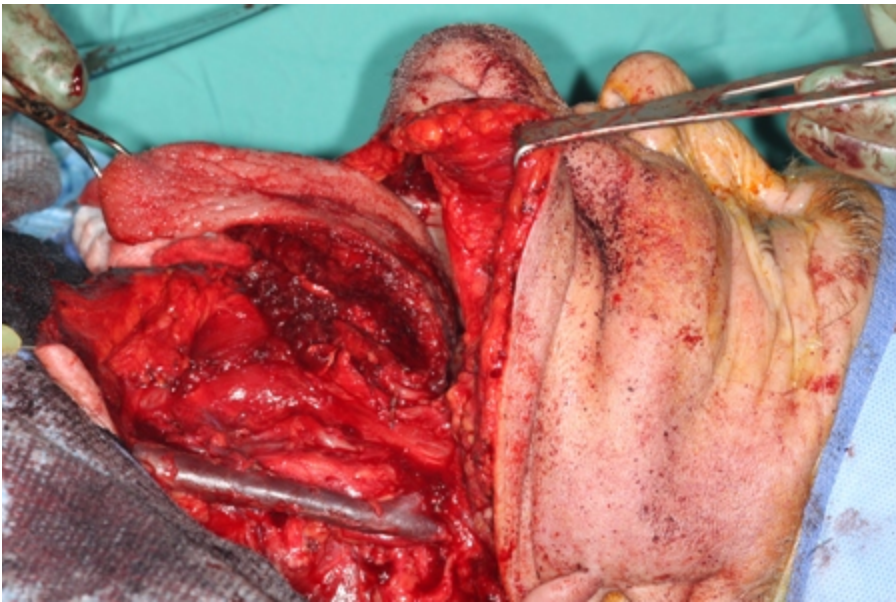

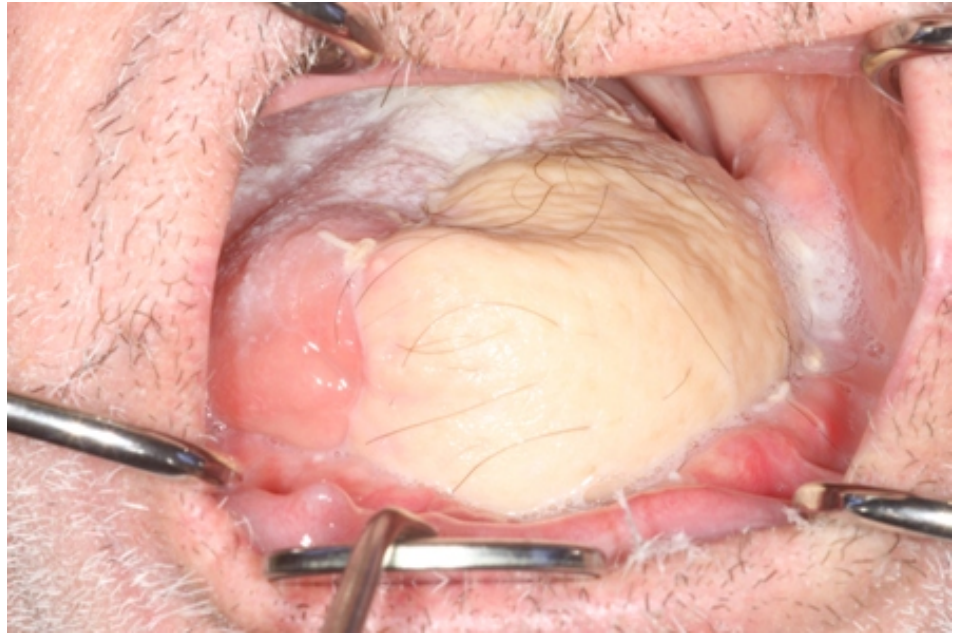

What information do you need?



- H and P
- CT scan of face and neck with contrast – N0 neck
- CT scan of face without contrast – bony invasion
- Clinical Stage: T4aN0Mx

What is your surgical plan?

- Bilateral SOHND
- Composite resection of the Mandible, angle to angle
- Tracheotomy
- PEG
- FFF
- Reconstruction Bar
- STSG

